

## NexPoint Funds I

# NexPoint Event Driven Fund

## Class A Shares - HHCAX

### Annual Shareholder Report - June 30, 2024



This annual shareholder report contains important information about Class A Shares of the NexPoint Event Driven Fund (the "Fund") for the period from July 1, 2023 to June 30, 2024. You can find additional information about the Fund at <https://www.nexpoint.com/nexpoint/funds/nexpoint-event-driven-fund/>. You can also request this information by contacting us at 1-877-655-1287.

### What were the Fund costs for the last year?

(based on a hypothetical \$10,000 investment)

<u>Fund Name</u>	<u>Costs of a \$10,000 investment</u>	<u>Costs paid as a percentage of a \$10,000 investment</u>
NexPoint Event Driven Fund, Class A Shares	\$281	2.70%

### How did the Fund perform in the last year?

For the twelve-month period ended June 30, 2024, the NexPoint Event Driven Fund (the "Fund") Class A returned 8.10% compared to the Bloomberg U.S. Aggregate Bond Index return of 2.63%. During this period, the use of securities sold short offset the Fund's return (0.29%) and the use of derivatives offset an additional (0.30)% to the Fund's return. This outperformance of the Bloomberg U.S. Aggregate Bond Index is largely attributable to the idiosyncratic nature of the Event Driven strategy. Our correlation to the Bloomberg U.S. Aggregate Bond Index remained low at 0.286. Furthermore, the opportunities within the Event Driven space have been robust and the Fund's outperformance is attributable to our active management of the Fund.

- Top Contributor: Carestream Health, Inc Term Loan
- Top Detractor: PureCycle Technologies, Inc. Bond

### Total Return Based on \$10,000 Investment

- Class A Shares, With Load\* - \$10,738
- - - Class A Shares, Without Load - \$11,363
- ..... Bloomberg U.S. Aggregate Bond Index (USD) - \$11,430
- S&P 500 Index (Gross) (USD) - \$33,521

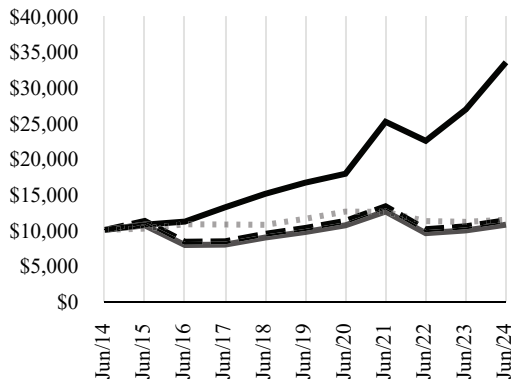

### Average Annual Total Returns as of June 30, 2024

<u>Fund/Index Name</u>	<u>1 Year</u>	<u>5 Years</u>	<u>10 Years</u>
NexPoint Event Driven Fund Class A Shares, With Load*	2.15%	0.88%	0.71%
NexPoint Event Driven Fund Class A Shares, Without Load	8.10%	2.03%	1.29%
Bloomberg U.S. Aggregate Bond Index (USD)	2.63%	-0.23%	1.35%
S&P 500 Index (Gross) (USD)	24.56%	15.05%	12.86%

The line graph represents historical performance of a hypothetical investment of \$10,000 in the Fund during the last 10 years. Returns shown are total returns, which assume the reinvestment of dividends and capital gains. The table and graph presented above do not reflect the deduction of taxes a shareholder would pay on Fund distributions or the redemption of Fund Shares. **Past performance is not indicative of future performance.** Call 1-877-655-1287 or visit <https://www.nexpoint.com/nexpoint/funds/nexpoint-event-driven-fund/> for current month-end performance.

\* Reflects 5.50% sales charge.

## Key Fund Statistics as of June 30, 2024

<u>Total Net Assets</u>	<u>Number of Holdings</u>	<u>Total Advisory Fees Paid</u>	<u>Portfolio Turnover Rate</u>
\$43,632,561	113	\$102,881	607%

### What did the Fund invest in?

Asset Weightings*	Top Positions																																																													
<table style="width: 100%; border-collapse: collapse;"> <tr> <td style="width: 70%;">Common Stocks</td> <td style="width: 10%; text-align: center;">██████████</td> <td style="width: 20%; text-align: right;">88.9%</td> </tr> <tr> <td>Corporate Obligations</td> <td style="text-align: center;">███</td> <td style="text-align: right;">20.4%</td> </tr> <tr> <td>Convertible Bonds</td> <td style="text-align: center;">█</td> <td style="text-align: right;">4.1%</td> </tr> <tr> <td>U.S. Senior Loan</td> <td style="text-align: center;">█</td> <td style="text-align: right;">2.4%</td> </tr> <tr> <td>Preferred Stocks</td> <td style="text-align: center;">█</td> <td style="text-align: right;">1.5%</td> </tr> <tr> <td>Purchased Put Options</td> <td style="text-align: center;">█</td> <td style="text-align: right;">0.3%</td> </tr> <tr> <td>Cash Equivalent</td> <td style="text-align: center;">█</td> <td style="text-align: right;">0.2%</td> </tr> <tr> <td>Purchased Call Option</td> <td style="text-align: center;">█</td> <td style="text-align: right;">0.1%</td> </tr> <tr> <td>Rights</td> <td style="text-align: center;">█</td> <td style="text-align: right;">0.1%</td> </tr> <tr> <td>Repurchase Agreement</td> <td style="text-align: center;">█</td> <td style="text-align: right;">0.0%</td> </tr> <tr> <td>Derivative Contracts (Net)</td> <td style="text-align: center;">█</td> <td style="text-align: right;">-0.4%</td> </tr> <tr> <td>Exchange-Traded Funds Sold Short</td> <td style="text-align: center;">█</td> <td style="text-align: right;">-2.1%</td> </tr> <tr> <td>Common Stocks Sold Short</td> <td style="text-align: center;">█</td> <td style="text-align: right;">-17.2%</td> </tr> </table>	Common Stocks	██████████	88.9%	Corporate Obligations	███	20.4%	Convertible Bonds	█	4.1%	U.S. Senior Loan	█	2.4%	Preferred Stocks	█	1.5%	Purchased Put Options	█	0.3%	Cash Equivalent	█	0.2%	Purchased Call Option	█	0.1%	Rights	█	0.1%	Repurchase Agreement	█	0.0%	Derivative Contracts (Net)	█	-0.4%	Exchange-Traded Funds Sold Short	█	-2.1%	Common Stocks Sold Short	█	-17.2%	<table style="width: 100%; border-collapse: collapse;"> <thead> <tr> <th style="text-align: left;"><u>Holding Name</u></th> <th style="text-align: right;"><u>Percentage of Total Net Assets</u></th> </tr> </thead> <tbody> <tr><td>Encore Wire</td><td style="text-align: right;">7.1%</td></tr> <tr><td>Whole Earth Brands</td><td style="text-align: right;">6.2%</td></tr> <tr><td>Everbridge</td><td style="text-align: right;">5.9%</td></tr> <tr><td>US Silica Holdings</td><td style="text-align: right;">5.6%</td></tr> <tr><td>Vista Outdoor</td><td style="text-align: right;">5.0%</td></tr> <tr><td>Lok'nStore Group</td><td style="text-align: right;">4.7%</td></tr> <tr><td>PowerSchool Holdings, Class A</td><td style="text-align: right;">4.3%</td></tr> <tr><td>Endeavor Group Holdings, Class A</td><td style="text-align: right;">4.1%</td></tr> <tr><td>Atlantica Sustainable Infrastructure PLC</td><td style="text-align: right;">4.0%</td></tr> <tr><td>Michael Kors USA</td><td style="text-align: right;">2.9%</td></tr> </tbody> </table>	<u>Holding Name</u>	<u>Percentage of Total Net Assets</u>	Encore Wire	7.1%	Whole Earth Brands	6.2%	Everbridge	5.9%	US Silica Holdings	5.6%	Vista Outdoor	5.0%	Lok'nStore Group	4.7%	PowerSchool Holdings, Class A	4.3%	Endeavor Group Holdings, Class A	4.1%	Atlantica Sustainable Infrastructure PLC	4.0%	Michael Kors USA	2.9%
Common Stocks	██████████	88.9%																																																												
Corporate Obligations	███	20.4%																																																												
Convertible Bonds	█	4.1%																																																												
U.S. Senior Loan	█	2.4%																																																												
Preferred Stocks	█	1.5%																																																												
Purchased Put Options	█	0.3%																																																												
Cash Equivalent	█	0.2%																																																												
Purchased Call Option	█	0.1%																																																												
Rights	█	0.1%																																																												
Repurchase Agreement	█	0.0%																																																												
Derivative Contracts (Net)	█	-0.4%																																																												
Exchange-Traded Funds Sold Short	█	-2.1%																																																												
Common Stocks Sold Short	█	-17.2%																																																												
<u>Holding Name</u>	<u>Percentage of Total Net Assets</u>																																																													
Encore Wire	7.1%																																																													
Whole Earth Brands	6.2%																																																													
Everbridge	5.9%																																																													
US Silica Holdings	5.6%																																																													
Vista Outdoor	5.0%																																																													
Lok'nStore Group	4.7%																																																													
PowerSchool Holdings, Class A	4.3%																																																													
Endeavor Group Holdings, Class A	4.1%																																																													
Atlantica Sustainable Infrastructure PLC	4.0%																																																													
Michael Kors USA	2.9%																																																													
<p>* Percentages are calculated based on total net assets.</p>																																																														

### Material Fund Changes

There were no material changes during the reporting period.

### Changes in and Disagreements with Accountants

There were no changes in or disagreements with accountants during the reporting period.

### Additional Information

For additional information about the Fund; including its prospectus, financial information, holdings, and proxy voting, visit or call:

- 1-877-655-1287
- <https://www.nexpoint.com/nexpoint/funds/nexpoint-event-driven-fund/>

### Householding

Rule 30e-1 of the Investment Company Act of 1940 permits funds to transmit only one copy of a proxy statement, annual report or semi-annual report to shareholders (who need not be related) with the same residential, commercial or electronic address, provided that the shareholders have consented in writing and the reports are addressed either to each shareholder individually or to the shareholders as a group. This process is known as “householding” and is designed to reduce the duplicate copies of materials that shareholders receive and to lower printing and mailing costs for funds. Shareholders who have consented to receive a single annual or semi-annual shareholder report at a shared address may revoke this consent by contacting us at 1-877-655-1287.